

**LOCHSIDE DR
2023-11-19**

**between
to**

**CORDOVA BAY AND CLAREMONT
2023-11-25**



The data presented here is for information purposes only and should not be considered authoritative for construction, geotechnical, engineering, navigational, legal, or other site-specific uses. Please note that small datasets may skew the calculation of the hourly 85th percentile speed.

The information shared is owned by the Transportation Division of the Engineering Department at the District of Saanich. Accuracy is not guaranteed.

This document contains:

Overview

Vehicle Volume Summary

Vehicle Speed Summary

Vehicle Classification Summary

Overview

LOCHSIDE DR between CORDOVA BAY AND CLAREMONT
2023-11-19 to 2023-11-25



Location Map

Metric	NB	SB	Combined
Average Traffic Volume (weekdays)	713	786	1499
Average Speed (km/h)	29	34	31

Weather Information	Value
Minimum Temperature	-0.2 °C
Maximum Temperature	10.5 °C
Total Precipitation	8.1 mm

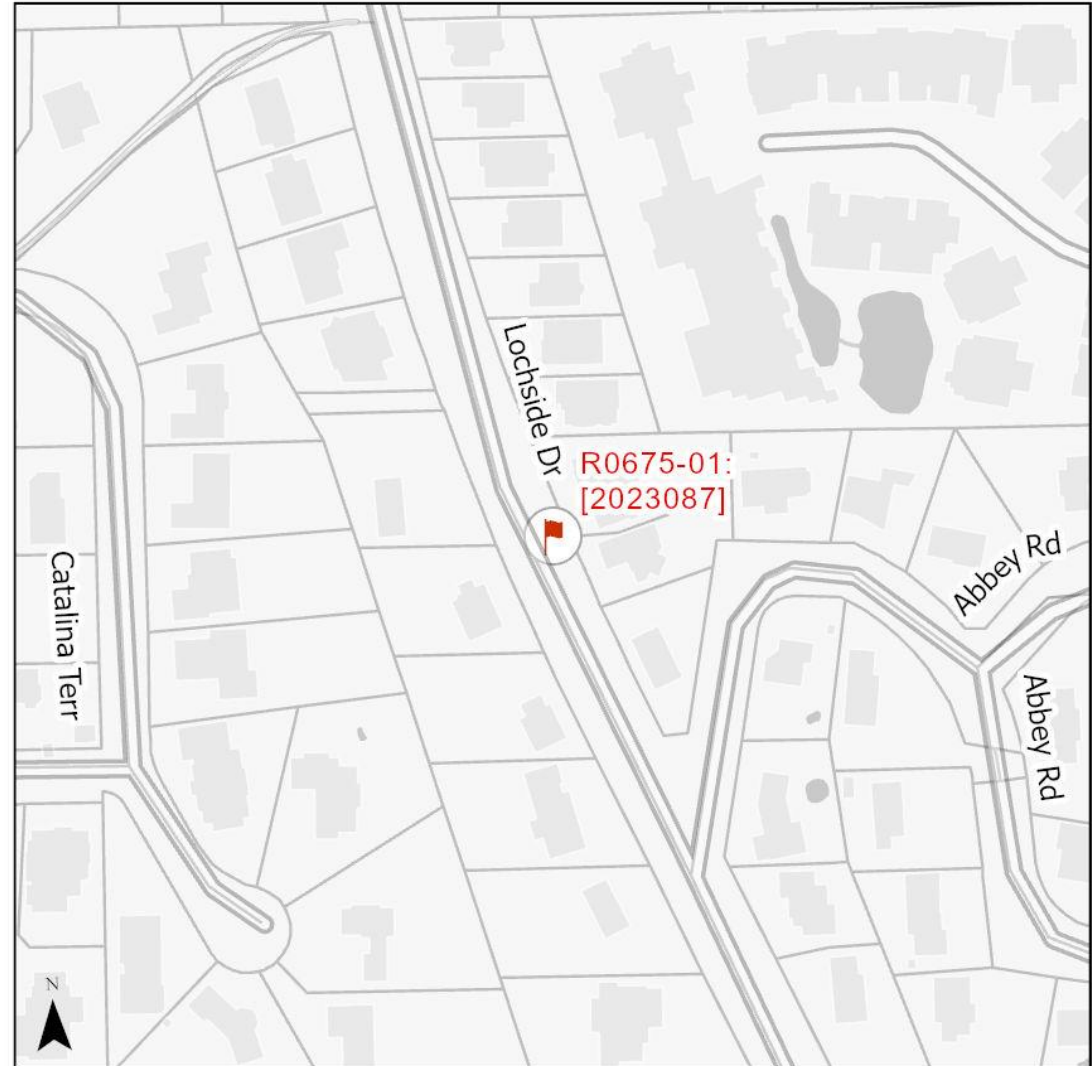

Vehicle Volume Summary

Start Date: 2023-11-19
 Start Time: 12:00:00 AM
 Station ID: R0675-01



Location: LOCHSIDE DR Between CORDOVA BAY AND CLAREMONT

DATE:	2023-11-20		2023-11-21		2023-11-22		2023-11-23		2023-11-24		WK AVG		WK AVG	HOURLY
Time:	MON		TUE		WED		THURS		FRI		NB	SB	CH 1+2	%
12-1 AM	2	3	0	1	0	3	2	5	1	0	1	2	3	0.2%
1-2 AM	0	0	0	2	1	0	0	1	0	3	0	1	1	0.1%
2-3 AM	0	0	1	0	0	0	0	0	0	0	0	0	0	0.0%
3-4 AM	0	0	0	0	1	0	0	0	0	0	0	0	0	0.0%
4-5 AM	0	1	1	1	0	4	1	0	2	0	1	1	2	0.1%
5-6 AM	3	5	6	2	5	3	6	3	4	1	5	3	8	0.5%
6-7 AM	20	0	19	5	17	6	18	12	13	6	17	6	23	1.5%
7-8 AM	34	26	48	26	43	34	40	32	38	20	41	28	68	4.6%
8-9 AM	37	44	86	94	90	84	78	103	77	96	74	84	158	10.5%
9-10 AM	39	32	55	63	48	50	41	38	47	50	46	47	93	6.2%
10-11 AM	44	47	43	58	41	54	48	59	38	53	43	54	97	6.5%
11-12 PM	61	39	73	44	55	53	60	57	47	61	59	51	110	7.3%
12-1 PM	39	64	52	45	64	58	52	43	61	70	54	56	110	7.3%
1-2 PM	66	43	50	59	49	47	53	64	65	54	57	53	110	7.3%
2-3 PM	51	41	64	79	76	100	68	91	70	87	66	80	145	9.7%
3-4 PM	52	54	75	78	69	81	84	73	88	85	74	74	148	9.9%
4-5 PM	46	46	53	51	67	70	76	80	61	68	61	63	124	8.2%
5-6 PM	33	65	39	62	53	62	56	64	55	65	47	64	111	7.4%
6-7 PM	22	36	27	33	36	37	28	37	23	30	27	35	62	4.1%
7-8 PM	13	21	17	18	18	35	17	39	17	24	16	27	44	2.9%
8-9 PM	10	26	8	15	11	31	15	26	9	25	11	25	35	2.3%
9-10 PM	4	5	5	14	11	16	7	22	10	10	7	13	21	1.4%
10-11 PM	3	3	3	13	6	15	4	13	6	10	4	11	15	1.0%
11-12 AM	2	3	1	6	0	5	3	9	6	20	2	9	11	0.7%
LANES	581	604	726	769	761	848	757	871	738	838	713	786	1499	100.0%
TOTAL	1185		1495		1609		1628		1576		1499			
	MON		TUE		WED		THURS		FRI		WK AVG			
MAX. 7 - 9 am PEAK	158		10.5%		between 8-9 AM		680		6 HR TOTAL		2 HOUR PEAK INTERVALS			
MAX. 7 - 11 am PEAK	158		10.5%		between 8-9 AM		460		4 HR TOTAL		2 HR AM (7 - 9 AM)			
MAX. 11 am - 1 pm PEAK	110		7.3%		between 11-12 PM		24 HOUR FACTORS		6-24 HR FACT.		VEH / HR			
MAX. 11 am - 3 pm PEAK	145		9.7%		between 2-3 PM						7-8 AM		68	
MAX. 4 - 6 pm PEAK	124		8.2%		between 4-5 PM		2.20		6-24 HR FACT.		2 HR NOON (11 - 1 PM)			
MAX. 3 - 6 pm PEAK	148		9.9%		between 3-4 PM		3.25		4-24 HR FACT.		VEH / HR			
	11-12 PM		110		220		11-12 PM		110		2 HR %		14.7%	
	12-1 PM		110		220		4-5 PM		124		2 HR %		15.6%	
	5-6 PM		111		226		5-6 PM		111		2 HR %		15.6%	

Vehicle Speed Summary



Station ID: R0675-01
 Location: LOCHSIDE DR Between CORDOVA BAY AND CLAREMONT
 Dates: 2023-11-19 to 2023-11-25

Bin Number	1	2	3	4	5	6	7	8	9	10	11	12	13	14
Bin Speeds	1-20	21-25	26-30	31-35	36-40	41-45	46-50	51-55	56-60	61-65	66-70	71-80	81-90	91-9999
Count Total	888	1268	1852	3115	1750	729	266	63	6	2	1	0	0	0
Percent Total	9%	13%	19%	31%	18%	7%	3%	1%	0%	0%	0%	0%	0%	0%

Movements	Above 30 km/h	Above 40 km/h	Above 50 km/h
NB	50%	3%	0%
SB	68%	18%	1%
Combined	59%	10%	1%

Movements	Average Speed	85th Percentile Speed	95th Percentile Speed
NB	29 km/h	37 km/h	40 km/h
SB	34 km/h	42 km/h	47 km/h
Combined	31 km/h	40 km/h	45 km/h

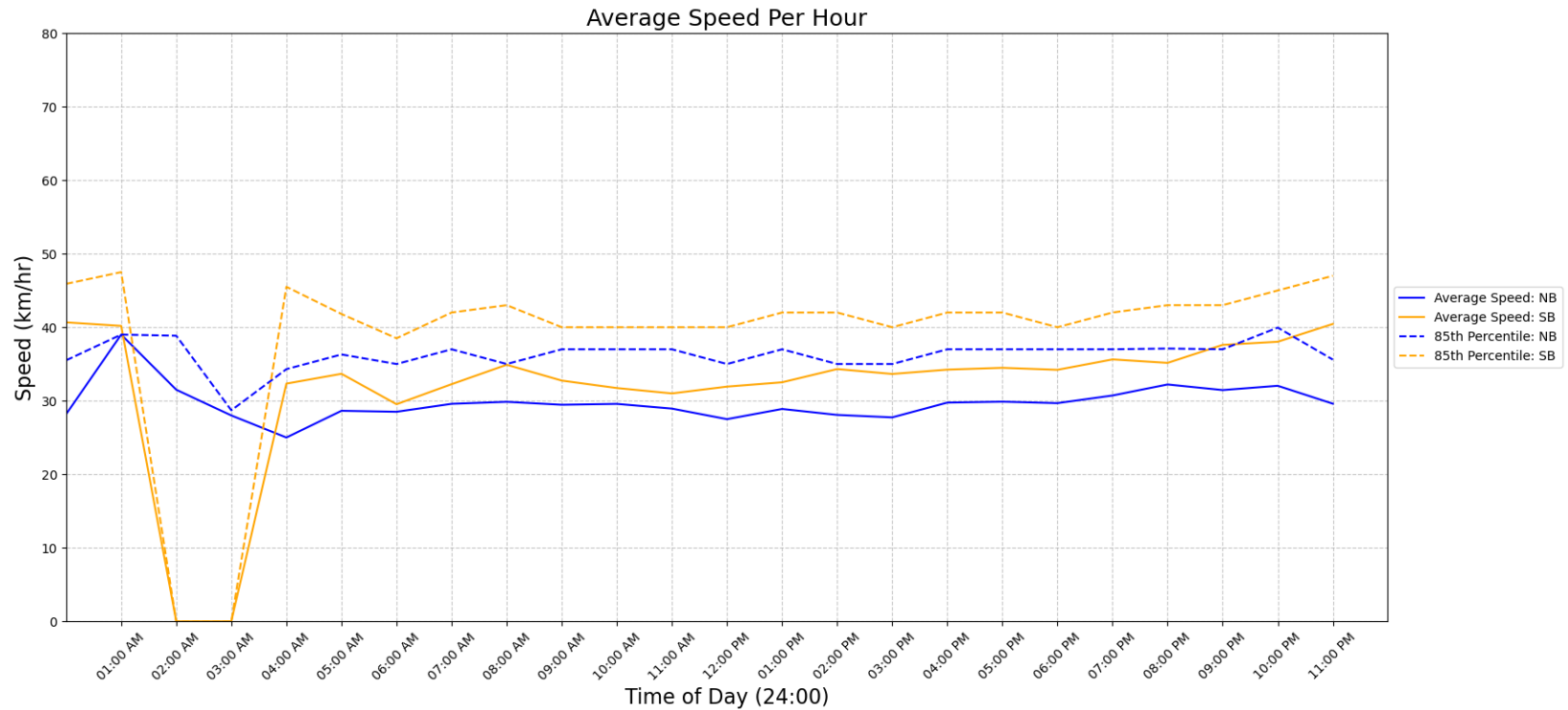

Vehicle Class Summary

Station ID R0675-01
 Location: LOCHSIDE DR Between CORDOVA BAY AND CLAREMONT
 Dates: 2023-11-19 to 2023-11-25



Classification	Motorcycle	Car & Light Goods Vehicles	Buses & Single Unit Truck	Trailer Truck	Multi-trailer truck
Length	0m to 2.00m	2.01m to 7.00m	7.00m to 15.20m	15.20m to 22.50m	22.51m to 999m

Movement	Classification					Total
	Motorcycle	Car & Light Goods Vehicles	Buses & Single Unit Truck	Trailer Truck	Multi-trailer truck	
NB	174	2447	1448	470	184	4723
SB	777	3454	870	79	37	5217
Total	951	5901	2318	549	221	9940
Percentage of Total	9.57%	59.37%	23.32%	5.52%	2.22%	100.00%